THE SALEM

1944

Salem High School
Library

1944

Salem, Massachusetts

Presenting

The SALEM WITCH of 1944

SALEM HIGH SCHOOL I.M.C.
77 WILLSON STREET
SALEM, MA. 01970

C. W. McDERMITH

Superintendent

To Members of the Class of 1944:

You who remain of the original Class of 1944 are to be commended for your steadfastness of purpose in successfully pursuing your program of study to its conclusion.

Temptations that normally confront high school pupils to deviate from the course ahead have been supplemented during this war period by many others that have required good judgment and courage to resist.

Special recognition should be given those members of your class who because of the circumstances of war cannot be present to share in your class exercises. They are making great sacrifices in order that you and others may enjoy the benefits of our American Way of Life.

It is my sincere hope that you will continue to develop into fine useful citizens worthy of the many privileges and opportunities that are our heritage.

C. W. McDermith,
Superintendent of Schools

JAMES J. MURRAY

Principal

To the Class of 1944:

My hope for this graduating class is that before long our nation will have put away the sword and given itself over to healing the wounds of a bruised and bewildered world.

When you are called upon to accept your share of the responsibility, may you remember with considerable pleasure the four years you have spent at Salem High School.

The vision and gallantry of youth is yours and I know you will carry on in a manner which will be honorable to your city, your school and your parents.

James J. Murray,
Principal

P. T. KENNEALLEY

Vice-Principal

The Witch *provides, almost at a glance, a picture of school life that will be cherished for years to come.*

To a large group of students, the Witch *gives valuable experience in publishing, which involves design, journalism, and salesmanship.*

The Witch's *success, year after year, as a book as well as an activity, emphasizes its value as a school enterprise.*

P. T. Kennealley,
Vice Principal

Dedication . . .

To our fellow classmates who have answered the call of their country, leaving with us the memory of the courage, determination, and devotion of real Americanism, this book is sincerely dedicated.

Foreword

Directed by the wise counsel of the faculty and supported by our own earnest endearors, we the class of '44, have advanced to the position of the graduating class. Although we are sad to leave the ones on whom we have often relied, we feel confident that we are prepared to enter the great contest in which we must make our place.

As we depart from Salem High School which has been our guide during these past four years, we, the class of '44, leave to the future graduating classes the tradition of scholarship, friendship, and high ideals which we have always cherished.

Contents

Seniors
Activities
Athletics
Advertisements

The Faculty . . .

Murray, James J.—*Principal*
Kennealley, P. T.—*Vice Principal*
Annable, Dorothy
Barker, A. Louise—*English*
Barry, Marie L.
Blossom, Ida L.
Broderick, Robert W.—*Phys. Ed.*
Brown, Philip
Budka, Metchie
Cass, Mary T.
Chandler, Fred—*Man. Training*
Cohen, Israel
Colson, Venila
Crotty, Margaret
Cunningham, James J.
Dana, Francis W.
Donovan, Kathleen
Doyle, Dorothy
DuBois, Winifred Mrs.
Feenan, Alice G.
Fennell, Lawrence—*History*
Filion, George E.
Fisk, Florence J.
Fitzpatrick, Ann L.
Flynn, M. Alice
Foley, William J.
Glebow, Valentina
Green, Oliver F.
Hannifey, Mary
Hubbard, Hortense G.
Jameson, Matthew
Kerrigan, John F.—*Physics*
Koen, Martha J.
Little, Catherine G.
Little, Sarah E.
Lundergan, Ann M.
Lynch, Mildred
Lyons, Joseph M.
McCabe, Edward J.
McNamara, Thomas H.
McNeil, Nicholas T.
Mulligan, Nellie E.—*Commercial*
Natale, Philip W.
O'Brien, Glenn F.
Pinkos, Genevieve
Randall, Helen—*Domestic Science*
Rousseau, Fernand J.
Rousseau, Festus S.—*Art*
Schubert, Marion D.
Shearer, Edith M.—*Latin*
Shortell, Helena
Smith, Joseph B.
Taylor, Arthur W.—*Chemistry*
Teeling, Thomas W.
Tellier, John E.
Trubey, Cyril C.
Tupper, Russell E.
Upham, Mrs. Louise E.
Walsh, Thomas J.—*Mathematics*
Ward, Helen C.
Williams, Annabel C.
Yerrinton, Margaret

Special Teachers

Lough, John
Stacey, Alvin F.

Substitutes

Dorn, Mary
Fallon, Mrs. Mary E.
Harris, Nathalie
Lefthes, Mantina
Frye, Dorothy

Teachers in the Service

Capt. Richard Cassidy—Army
Sgt. Frank Connors—Army
Sgt. Paul Porochniak—Army
Lt. Domenico Mizzi—Army
Ens. Elizabeth Shea—WAVES
Lt. (jg) Joseph Pszenny—Navy
Joseph Murphy—Army

SENIORS

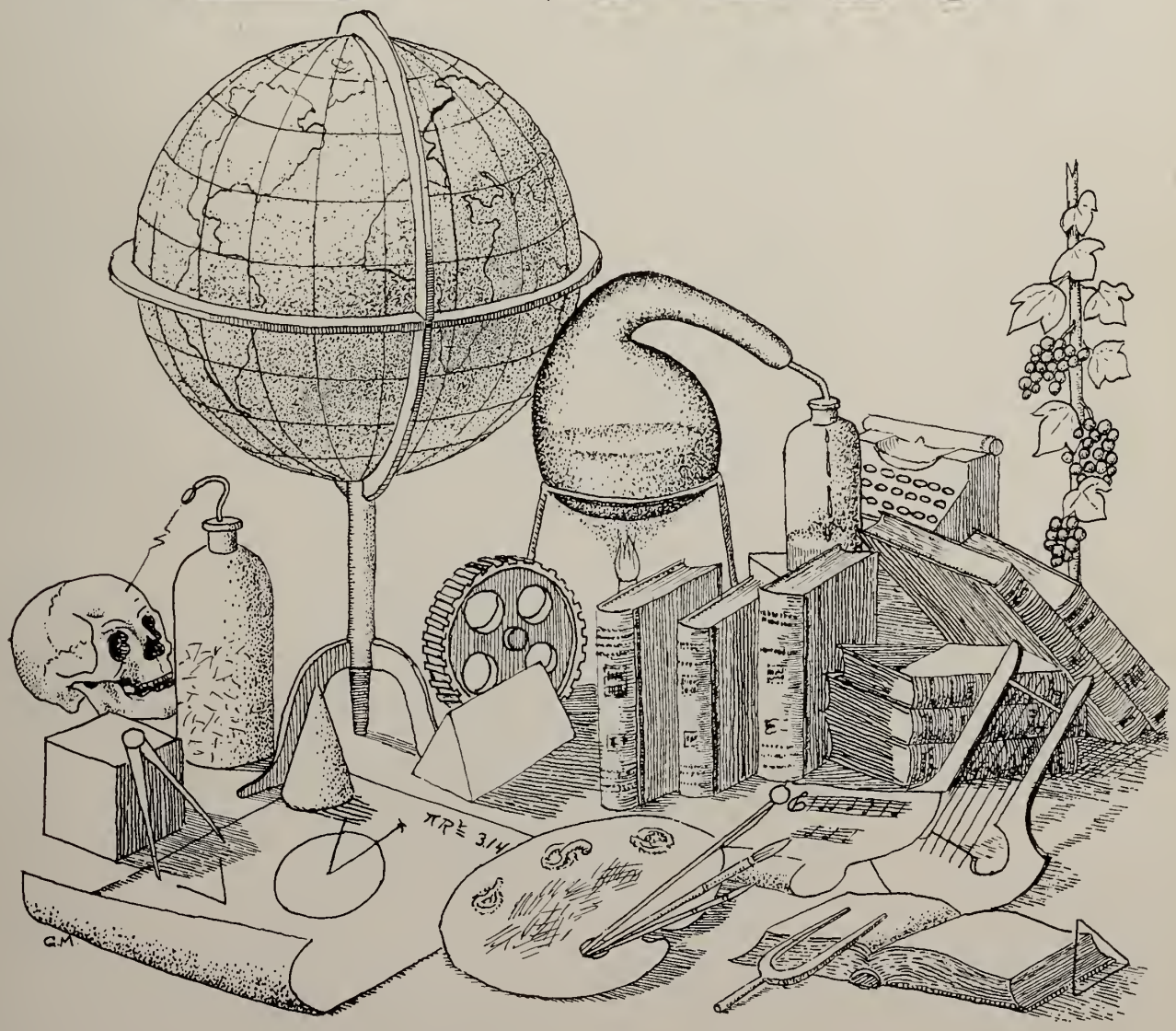

Robert B. Addison
71 School Street
"Dwell in thought upon the grandest, and the grandest you will see. Fix your mind upon the highest, and the highest you shall be."
Dramatic Club 4

Chester John Arcisz
4 Essex Street
"Quiet, until you know him."

Rita T. Allain
67 Palmer Street
"A silent tongue and a true heart are the most admirable things on earth."

Saul Axelrod
7 Cabot Street
"His spirit of confidence will enable him to succeed."
Student Council 4
Advance Staff 3
Yearbook Staff 4

Ruth Marie Allen
2 Felt Street
"Always laughing, always gay, merrily she goes on her way."
Latin Club 2
Spanish Club 4
Movie Club 4
Vocational Guidance Com. 4
Yearbook Staff

Roger Adelard J. Ayotte
247 Jefferson Avenue
"Life is too short to worry."

Theresa A. Andruszkiewicz
224 Derby Street
"She's a delightful mixture—good nature, generosity, humor and seriousness."
Commercial Club 4
Student Council 2

Nancy Antoinette Baccari
19 Phelps Street
"Whate'er she did, 'twas done with ease."

Patricia Edythe Barker
120 Atlantis Ave., Marblehead
"A maid of quiet way, friendly to all she'll ever be."
Spanish Club 4
Junior Red Cross Delegate 4

Priscilla Begin
12 School Street
"Sociable and pleasant, always willing to laugh."
Geography Club 2, 3
Red Cross Club 3
Spanish Club 4
Advance Staff 4
Yearbook Staff 4

Helen B. Bartnicki
62 Buffum Street
"Be yourself, simple, honest and unpretending and you will enjoy through life, the respect and love of friends."
Commercial Club 4

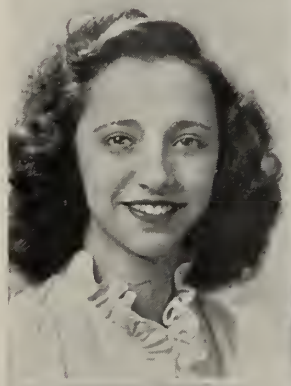

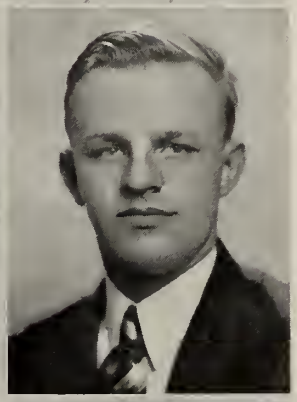

John Joseph Bekeritis
131 Derby Street
"Honor lies in honest toil."

Irene P. Beaupre
16 Turner Street
"Cheerful company shortens the miles."

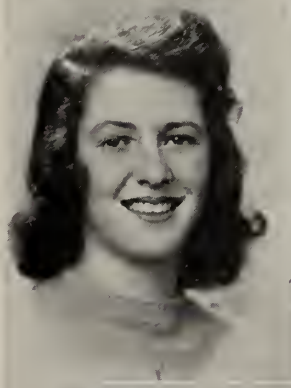

Barbara Mary Bennett
71 Webb Street
"Not too serious, not to gay, but altogether a pleasant companion."
Red Cross Club 1
Latin Club 2
Baton Squad 1, 2, 3
Movie Club 4
Spanish Club 4
Dramatic Club, Sec.-Treas. 4
Yearbook Staff 4

Jeannette Beauregard
10 Meadow Street
"Her beautiful eyes are secondary only to poise and charm."
Cheerleader 3
Head Cheerleader 4
Yearbook Staff 4

Irene M. Bertrand
29 St. Peter Street
"Two qualities that often blend, a good sport and a loyal friend."
Red Cross Club 1
Georgraphy Club 2
Commercial Club 4

Elizabeth H. Besler
34 Hancock Street
"A thing worth doing is worth doing well."

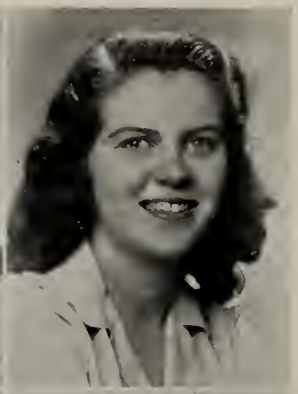

Dorothy T. Brewing
30 Northey Street
"Quiet, modest and sweet, a combination you just can't beat."
Art Club 1
Commercial Club 4

Alvin G. Billings
203½ North Street
"The big and strong have their appeal."
Band 1, 2, 3
Student Council 2
Orchestra 3
Track 2
Golf 3, 4

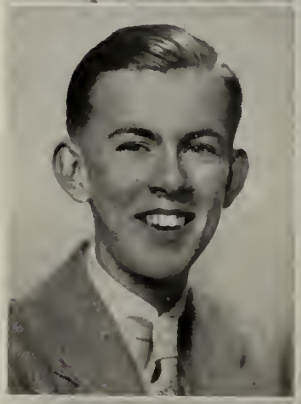

Nancy Louise Browning
418 Lafayette Street
"A live wire from start to finish; her wit and zeal never diminish."
Student Council Delegate 1
Latin Club 2
Dramatic Club 4

Patricia Marie Bowes
11 Station Road
"Happy am I, from care I'm free, why aren't they all contented like me."
Movie Club 1
Yearbook Staff 4

Helen F. Bucharowska
41 Highland Street
"A pleasing appearance is a silent recommendation."

Frederick W. Brennan
10 Beacon Street
"Be always as merry as ever you can, for no one delights in a sorrowful man."
Band 1, 2

Marjorie Ann Budgell
100 Lafayette Street
"Her dark charm and gleaming smile are well known."
Dramatic Club 1
Athletic Association 2
Baton 1, 2
Advance Staff 2, 4
Basketball 1, 2, 3
Yearbook Staff 4

Theresa V. Burda
23 Symonds Street
"The only way to have a friend is to be one."

Rosemorie M. Cardas
180 Federal Street
"Just a regular all around girl."

Anna M. Burridge
40 March Street
"Always with a sunny smile—dependable, intelligent and versatile."
Baton 2
Red Cross Club 3
Commercial Club 4
Vocational Guidance 4

Catherine L. Carr
5 Cromwell Street
"A merry heart maketh a cheerful countenance."

Helen Dorothy Callahan
9 Cushing Street
"Haste thee Nymph and bring with thee Jest and youthful Jollity."
Red Cross Club 1
Geography Club 2
Movie Club 3
Spanish Club 4

Lorraine A. Charest
11 Nichols Street
"Not very tall, not very small, peppy and sunny, beloved by all."

John S. Cappucio
14 Pratt Street
"A fine athlete and a real friend."
Basketball 2, 3, 4
Basketball Captain 4
Football 3, 4
Spanish Club 4
Yearbook Staff

Janis Lee Chartier
10 Hersey Street
"A face more fair, a girl more sweet, never hath it been our lot to meet."
Student Council 2
Latin Club 2
Red Cross Club 2, 4
Movie Club, Treasurer 4
Vocational Guidance Com. 4
Spanish Club 4
Yearbook Staff 4

Madeleine L. Cobb
1 Beachmont Road
"To know her well, is to like her better."
Commercial Club 4
Red Cross Club 1

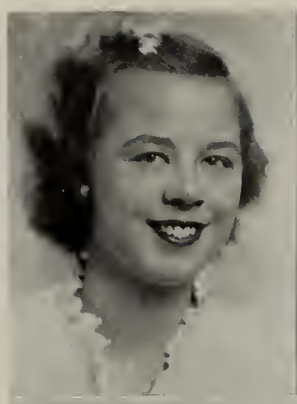

John Brendan Conway
30 Andrew Street
"None but himself could be his parallel."
Football 3, 4
Baseball 3, 4
Basketball 3
Spanish Club President 4
Yearbook Staff 4

Eleanor T. Cohane
7 Columbus Square
"Bright, sweet and pretty,
Gay, cheerful and witty."
Movie Club 1
Latin Club 2
Spanish Club 4
Dramatic Club 4
Cheerleader 4
Yearbook Staff 4

Florence Elizabeth Coombs
12 Fairmount Street
"A girl who quietly winds her way and does her duty day by day."
Baton Squad 1, 2, 3

Robert Frederick Collins
71 Summer Street
"Enthusiasm is the key to success."
Latin Club 2
Junior Rotarian
Student Council 4
Yearbook Editor 4

Nancy Lewis Cousens
12 Savoy Road
"I laugh at life."
Dramatic Club 1
Latin Club 2
Red Cross Council Treasurer 4
Yearbook Staff 4

Anne Reynolds Connelly
28 Hazel Street
"Mischief dances in her eyes and smiles upon her lips."
Latin Club 2
Red Cross Club 2
Movie Club 1
Dramatic Club 4
Spanish Club 4

Francis Peter Cronan
13 Pickman Street
"Much mirth and no madness, all good and no badness."

Marie Terese Crowley
12 Woodside Street
"A little girl with a lot to say."
Latin Club 2
Spanish Club 4
Commercial Club 4
Yearbook Staff 4

Frances deGrandpre
15 Glendale Avenue
"It is good to look upon her cheerful mood."
Movie Club 4

Barbara Curwen
45 Winthrop Street
"She loves to laugh, she loves all fun, she's never quiet when school is done."
Movie Club 4

Dora Mary Demeule
50 Balcomb Street
"Quiet and shy but a good friend for you and I."

Jane Elizabeth Dalton
10 Bristol Street
"A keen mind enriched by a humorous nature."
Movie Club 1
Student Council 1
Student Council Secretary 3
Student Council Vice Pres. 4
Advance Staff 1, 3
Advance Editor 4
Latin Club 2, 4
Latin Club Secretary 3
Orchestra Pianist 3, 4
Vocational Guidance Com. 4
Salutatorian

Constance Lucy Deschenes
39 Harbor Street
"Women of few words are the best women."
Basketball 1, 2, 3

Cleopatra Damanis
31 Charter Street
"One who is honest and true is a friend for you."
Dramatic Club 4
Movie Club 4

Lorraine Y. Deschenes
1 Plymouth Street
"Happiness, cheerfulness and friendliness—all these combined in one."
Commercial Club 4
Athletic Council 1

Robert J. Desmond
44 Phillips Street
"Full of fun where'er he goes, making merry but never woe."

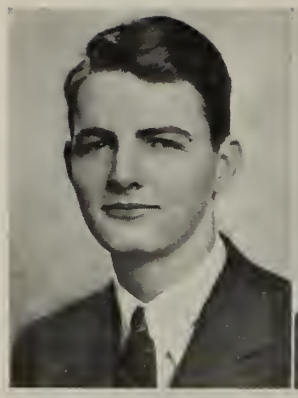

Hilary F. Dombrowski
27 Williams Street
"His limbs are cut in manly mold, for hardy sports in contest bold."
Delegate to Student Council 4
Football 2, 3, 4

Priscilla Mary Dickinson
3½ Warner Street
"She may look quiet, but look again."
Spanish Club 4
Yearbook Staff 4

Ruth Virginia Donovan
122 Boston Street
"Artistic to her fingertips."
Movie Club 1
Art Club 1
Dramatic Club 4
Vocational Guidance 4

Merilyn June Dimmick
7 Brown Street
"Not too serious, not too gay, but altogether a pleasant companion."
Latin Club 2
Movie Club 4
Dramatic Club 4
Vocational Guidance Com. 4

Barbara T. Dooley
11 Forrester Street
"A live wire from start to finish, her wit and zeal never diminish."
Movie Club 2
Commercial Club 4
Vocational Guidance 4

Isabel W. Dobrosielski
156 Derby Street
"Personality, a gleaming smile, an active mind, a friend worthwhile."
Geography Club 2, 3
Commercial Club 4
Red Cross Club 4
Vocational Guidance Com. 4

Jean Y. Dube
14A Raymond Road
"Friendship is the most pleasant of all things, and nothing more gladdens the heart."

Paul R. Dube
14 Forest Avenue
"A sunny nature wins lasting friendship everywhere."

M. Jean Ennis
41 Hancock Street
"She is a form of life and light, laughing eyes and manner bright."
Spanish Club 4

Celeste Helen Egan
20 Larchmont Road
"Mischief dances in her eyes and smiles upon her lips."
Latin Club 2, 3
Movie Club 4
Spanish Club 4
Vocational Guidance Com. 4

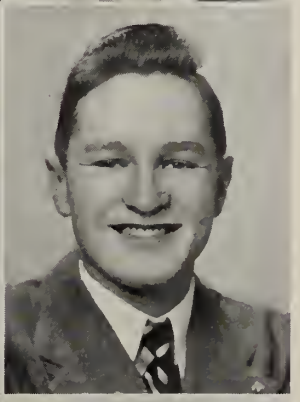

Edward Stanley Fabiszewski
35 Boardman Street
"He's calm and reserved that's as far as he goes; he seems to be quiet, yet one never knows."
Baseball 2, 3
Baseball Captain 4
Football 4
Yearbook Sports Editor 4

L. Jean Ellison
66 Ocean Avenue
"Her hair is no more sunny than her heart."
Spanish Club 4

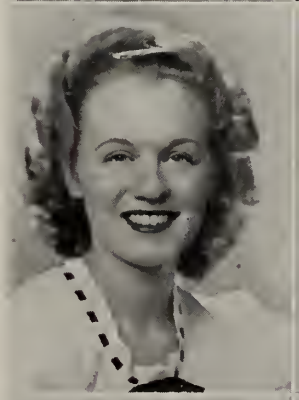

Gertrude S. Fabiszewski
189 Lafayette Street
"Two qualities that often blend, a good sport and a loyal friend."
Latin Club 2, 3
Student Council 3
Movie Club 4
Yearbook Staff 4

Marion Felton Emerson
8 Moulton Avenue
"A merry heart makes many friends."
Red Cross Club 1, 2
Latin Club 2, 3
Spanish Club 4
Movie Club 4
Vocational Guidance Com. 4

Amelia P. Falkowski
22 Hardy Street
"Sincerity, truth, faithfulness, come into the essence of friendship."
Geography Club 2, 3
Commercial Club 4
Basketball 1

Marguerite Theresa Fallon
8 Scotia Street
"As merry as the day is long."
Basketball 1, 2

Marilyn Elaine Finkelstein
392 Lafayette Street
"Dark eyes and charm well combine."

Roger A. Feeteau
2 Prince Street Place
"Every hand is wanted in this world that can do a little genuine, sincere work."

Barbara Marie Finn
65½ Essex Street
"Good scout, fine pal, real friend."
Red Cross Delegate 2, 3
Commercial Club 4
Movie Club 4

John Shaw Feenan
14 Pickman Street
"The big and strong have their appeal."
Spanish Club 4
Movie Club 4
Football 3, 4
Baseball 4
Advance Sports Editor 4
Yearbook Staff 4

Mary FitzGerald
27 Herbert Street
"No care beyond today."
Red Cross Club 1
Latin Club 3
Dramatic Club 4
Spanish Club 4

Raymond Winslow Field
397 Essex Street
"Life is just one long holiday."

Aline Marie Flisak
124 Boston Street
"She is gentle, she is shy, but there's a twinkle in her eye."
Student Council 4
Latin Club 3

Walter H. Forster, Jr.
29 Mason Street
"Happy-go-lucky, carefree and gay, may good luck be with you all the way."

Lorraine Gertrude Gagnon
12 Prince Street
"A quiet, even temperament and in her work quite content."

Norma Freedman
14 Hancock Street
"Fair and square and true, were there many a girl like you."
Commercial Club Secretary 4

Lucille Ann Gagnon
2A Linden Street
"Silence is golden."
Geography Club 1
Movie Club 2

Anne J. Froncki
44 Ward Street
"Whatever she did was done with much ease; in her alone was natural to please."
Athletic Council 2
Geography Club 2
Basketball 1, 2

Lorraine Helen Gallagher
387 Lafayette Street
"Sing away sorrow and cast away care."
Latin Club 3
Junior Red Cross Club 4
Spanish Club 4
Movie Club 4
Vocational Guidance Com. 4

Carmen A. Gagnon
85 Congress Street
"Sociable and pleasant, always willing to laugh."
Latin Club 2, 3

Roy Gelin
16 Lathrop Street
"One thing that he has that Tommy Dorsey hasn't, that is, he is a machinist which he is proud of."
Band 1, 2

Doris Gelineau
5 Foster Street
"Good nature is one of the richest fruits of personality."
Geography Club 2
Dramatic Club 4
Movie Club 4
Spanish Club 4

Joseph S. Grasso
99 Jackson Street
"He lives content and envies none."
Movie Club 2
Orchestra 1, 2, 3
Band 1, 2, 3
Dramatic Club 4

Joseph Raymond Giunta
6 Bertuccio Avenue
"Every inch a man, although there aren't many inches."
Movie Club 3

Cornelia Estelle Gronberg
51 Highland Street
"Let's banish all business, banish sorrow."
Latin Club 2, 3
Red Cross Club 3
Spanish Club 4

Shirley Gold
52 Winthrop Street
"Much wisdom often goes with fewest words."
Geography Club 2
Commercial Club 4

Gladys B. Gryncel
17 Pleasant Street
"Quiet, sweet, and ladylike."

Clarence S. Graczyk
78 Derby Street
"The only way to have a friend is to be one."
Football 2, 4
Spanish Club 4
Movie Club 4
Yearbook Staff 4

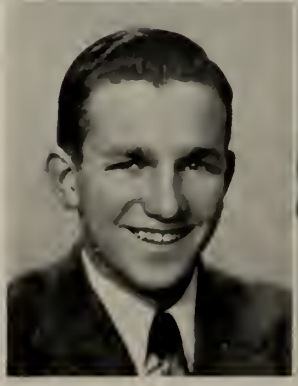

Kathleen Ann Hagan
52 Winthrop Street
"The mildest manners and the gentlest heart."
Movie Club 1, 4
Geography Club 2
Commercial Club 4
Spanish Club 4

Ann Harris
35 Loring Avenue
"Secure in the hearts of her friends."
Latin Club 2
Red Cross Club 2, 3
Student Council 1, 2, 3, 4
Dramatic Club 1
Yearbook Staff 4

Carolyn M. Hineman
40 Derby Street
"Witty, courteous, liberal, full of spirit."
Athletic Council 2
Basketball 1
Commercial Club 4

Edwin W. Hatt
8 Nursery Street
"A true friend is forever a friend."

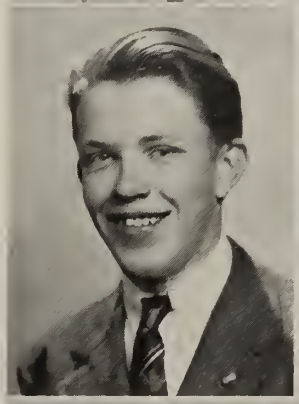

Marjorie Elaine Hodgkins
8 Rawlins Street
"Fair and sweet and true, were there many a girl like you."
Spanish Club 4

Kenneth J. Hayes
5 Barton Street
"Concerning their own merits, modest men are mute."

Thomas V. Hogan
28 Bow Street
"Not too serious, not too gay, but altogether a jolly good fellow."

Robert A. Henshaw
42 Buffum Street
"A good friend for everyone."

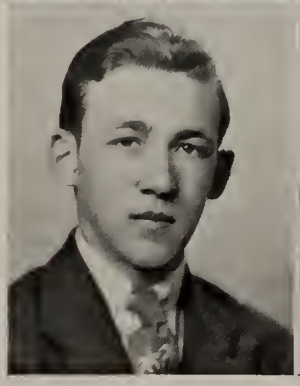

Louise E. Howard
37 Bow Street
"Friendly and helpful in every way."
Badminton 1, 2, 3
Spanish Club 4
Movie Club 4

Raymond Howell
16½ Hancock Street
"Men of few words are the best men."
Latin Club 1

Kay Hurley
4 Saunders Street
"Plenty of pep and friendliness."
Red Cross Club 1
Baton Squad 1, 2
Drum Majorette 3, 4

Stephen Hubis
43 Irving Street
"He is the mildest mannered man."

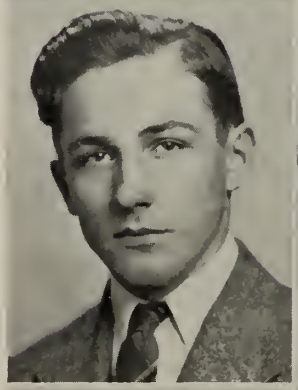

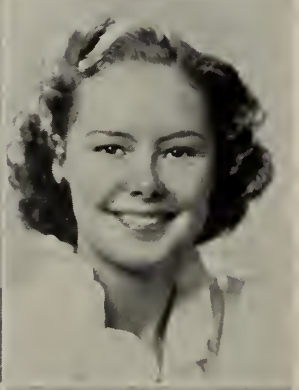

Norma Shirley Irish
36 Boston Street
"Laughing eyes, a merry smile and a merry, merry heart."
Geography Club 2
Red Cross Club 1

William F. Hudson
159 North Street
"Hang sorrow, care will kill, and therefore let's be merry."

Anthony Iwanicki, Jr.
24 Hardy Street
"A silent tongue and a true heart are the most admirable things on earth."

Dorothea Ellen Hughes
6 Messervy Street
"A disposition to make others happy is much to be commended."
Basketball 2
Geography Club 2
Commercial Club 4
Movie Club 3, 4
Spanish Club 4
Dramatic Club 4

Clara Jamont
35 Proctor Street
"A friendly heart has always plenty of friends."

Teddy Stanley Jaworski
77 Derby Street
"Goodness, Honesty, and Loyalty, what else in a man could there be."
Football 2, 4
Spanish Club 4
Movie Club 4
Yearbook Staff 4

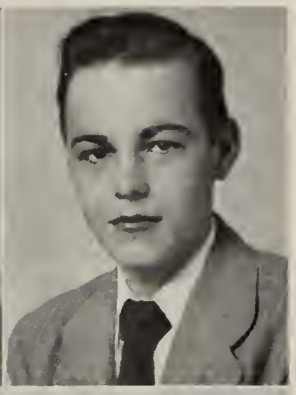

Frederick Walter Kawczynski
52 Northey Street
"Life is jest, and all things show it; I thought so once, but now I know it."

Stella Carolyn Jordan
119 Derby Street
"Her air, her manner, all who saw admired."
Geography Club 2, 3
Commercial Club 4

Edith Katherine Keenan
420 Essex Street
"An ornament of a meek and quiet spirit."

Marie A. Kaelin
7 River Street
"Sweeter than a rose, fairer than the sun, lovely as a picture, always full of fun."
Red Cross Delegate 4
Geography Club 3
Movie Club 3

Barbara Loris Kelley
38 Fairmount Street
"Good-natured and studious too."
Movie Club 4
Spanish Club 4

Amelia Mary Kasperowicz
26 Summit Street
"She has a good time wherever she goes and radiates pleasure from her head to her toes."
Red Cross Club 1
Geography Club 1, 2, 3
Movie Club 1, 2
Vocational Guidance Com. 4
Senior *Advance* Reporter
Commercial Club 4
Yearbook Staff 4

Edward Thomas Keough
94 Bridge Street
"A light heart lives long."

Janice Marilyn Kingston
11 Highland Street
"Sociable and pleasant, always willing to laugh."

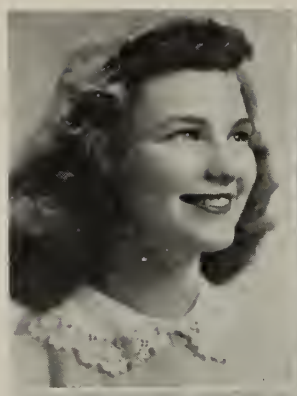

Helen Theresa Kuszmar
30 Howard Street
"Always cheerful, her sunny disposition will bring her success."

Janice Marie Kneeland
122 Highland Avenue
"Her laugh and cheery smile are sunshine everywhere."
Latin Club 2, 3
Red Cross Club 4
Yearbook Staff 4

Margaret T. LaForge
7 Collins Street
"Wisdom and goodness are not born, but self made."
Commercial Club President 4
Yearbook Staff 4

Florence V. Kordalski
9 Ober Street
"She has a smile for every friend and a friend for every smile."

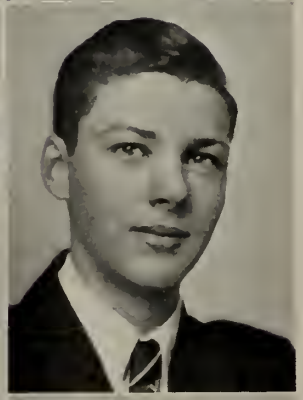

Arthur S. Lamprey, Jr.
46 Walter Street
"Give the world the best you have and the best will come back to you."
Advance 3
Track 2, 3
Yearbook Staff 4

Freeda Dorothy Kuc
30 Balcomb Street
"The most magnificent sign of wisdom is a continual cheerfulness."

Charles I. Lamson
1 Forrester Street
"There is nothing that costs so little and goes so far as courtesy."
Latin Club 2, 3

Arlene M. Larrabee
107 Leach Street
"Personality, a gleaming smile, an active mind, a friend worthwhile."
Commercial Club 4

Erna Louise Locke
88 Ocean Avenue
"She is the mildest mannered girl."

Richard W. Leahy
185 North Street
"Always full of fun you bet, just the boy you can't forget."
Golf 2, 4

Harry John Lojko
18 Lemon Street
"Nothing worries me."
Student Council 3
Football 4

Dorothy May Lendall
4 Devereux Street
"Her ways are ways of pleasantness."

Sophie Barbara Lojko
40 Northend Avenue
"A good provider of fun."
Athletic Council 2

Theresa B. Levesque
16 Willow Avenue
"Light-hearted and gay, a general favorite as they say."
Cheerleader 4
Yearbook Staff 4

Barbara Jean Lord
15 Symonds Sreet
"Youth is the time for pleasure."
Movie Club 1
Spanish Club 4
Basketball 1, 2, 3

Edwin Joseph Lubas
39 Boardman Street
"Two qualities that often blend:
A good sport and a loyal friend."
Track 2, 3

Alice L. Mackey
7 Maple Avenue
"Some play to live, I live to play."
Commercial Club
Basketball 1

Mary Jane Lucie
24 Balcomb Street
"Her ways are ways of pleasantness and all her paths are peace."
Geography Club 2
Red Cross Council 3
Spanish Club 4
Student Council 4

Kathleen Mahoney
1 Orchard Street
"Her hair is no sunnier than her disposition."
Orchestra 1, 2, 3, 4

Thomas John Lynn
10 Vale Street
"Personality is a greater recommendation than any letter of introduction."
Dramatic Club 4
Class Treasurer 3, 4
Football 4
Track 2, 3, 4

Shirley M. Mahoney
8 Upham Street
"A merry heart makes many friends."
Movie Club 2, 3
Red Cross Club 3

Eileen R. Macaulay
76½ Federal Street
"A friendly smile, a friendly manner."

Theresa A. Mailly
8 Porter Street Court
"Sing away sorrow, cast away care."
Movie Club 1, 2
Art Club 2, 3, 4
Baton Twirler 1, 2, 3, 4

Francis Paul Malionek
4 Blaney Street
"A little fun now and then, is relished by the wisest men."

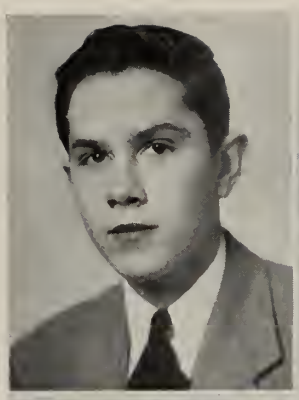

Dorothy M. Marley
114 Boston Street
"A quiet exterior will often conceal
The kindness and love her heart would reveal."

Jane E. Mann
16 Clifton Avenue
"Not too serious, not too gay, but altogether a pleasant companion."
Latin Club 1, 2, 3
Red Cross Council 4

Lorraine T. Martel
5 Preston Road
"She's gay and she's happy, And she always looks snappy."
Commercial Club 4
Basketball 1

Lois E. Mansfield
13 West Avenue
"She has a smile and a joke for everyone."
Art Club 4

Gerald Thomas McCarthy
104 Columbus Avenue
"Character makes its own destiny."
Art Club 4
Yearbook Staff 4

William S. Markarian
112 North Street
"A sunny temper gilds the edges of life's blackest clouds."

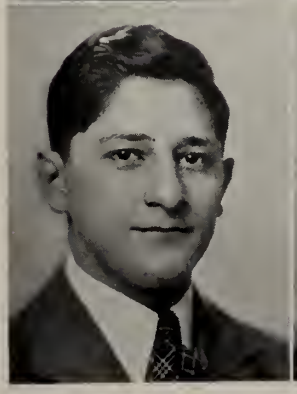

Robert M. McKinnon
17 Messervy Street
"Faithfulness and sincerity are the highest things."
Geography Club 2
Basketball 3

Joseph F. McManus
1 Wisteria Street
"Speech is silver, silence is golden."
Art Club 4

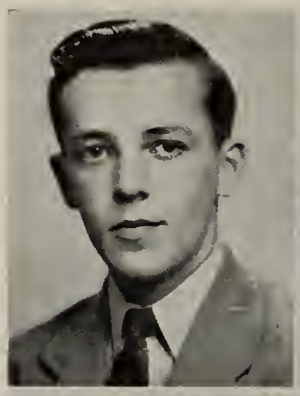

Patricia C. Miggos
2 Glover Street
"Quiet and still, yet always pleasant."
Art Club 4

Barbara A. McOsker
14 Piedmont Street
"Modesty is the grace of the soul."
Latin Club 1
Student Council 4
Vocational Guidance Committee 4

Sylvia M. Milewska
16 Forrester Street
"How softly she speaks and how gently she smiles."

Robert J. Meagher
157 Boston Street
"Good nature and good sense must ever join."
Radio Club 1; Vice President 2
Advance Advertising Manager 3

Harvey E. Miller
14 Summit Avenue
"An ardent scholar with a sense of humor and yards of hair."
Red Cross Club 1
Movie Club 1
Latin Club 2
Yearbook Staff 4

Jean J. Michaud
29 Foster Street
"If music be the food of love, play on."
Band 1, 2, 3, 4
Orchestra 1, 2, 3, 4
Student Director of Orchestra 4
Junior Rotarian 3

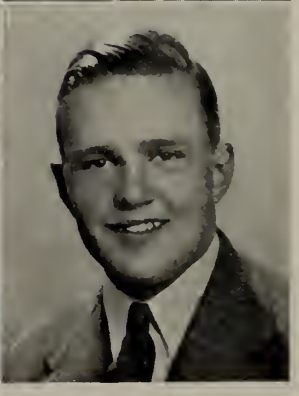

Fletcher A. Missud
Winter Island
"Goodness, Honesty and Loyalty what else in a man could there be."
Yearbook Staff 4

Elvera C. Monaco
10 High Street
"A merry heart makes many friends."
Geography Club 2

James F. Murtagh
58 Tremont Street
"He that inquires much, learns much."

Dorothy Y. Morin
24 Howard Street
"A nice girl who quietly winds her way and does her duty day by day."

John Francis Nestor, Jr.
9 Pleasant Street
"Happy am I, from care I'm free;
Why aren't they all as happy as me?"

James A. Murphy
37 Balcomb Street
"Quiet until you know him."

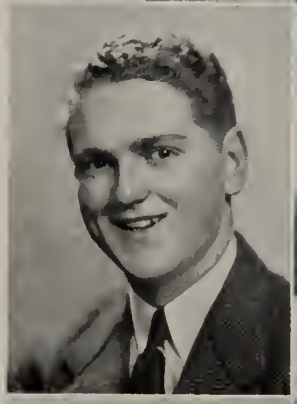

Theresa C. Niegorski
6 Herbert Street
"Dark and vivacious, sweet and gracious."
Commercial Club 4

John H. Murphy
18 Cambridge Street
"He's little but he's wise, he's a terror for his size."
Advance 3
Yearbook Staff 4
Baseball 2, 3, 4

Harvey F. Nichols, Jr.
67½ Loring Avenue
"Not that I love study less, but that I love fun more."
Golf Team 3, 4

Phyllis Louise Nicholson
1 Devereux Avenue
"Happy am I, from care I am free."
Dramatic Club 4
Geography Club 2

Virginia M. O Brien
20 Highland Avenue
'Light-hearted and gay she's happy that way."
Red Cross Club 1
Movie Club 1, 2, 4
Spanish Club 4
Latin Club 3
Vocational Guidance Committee 4

Arthur Niciewsky
16 Webb Street
"Quiet, observant and sincere."

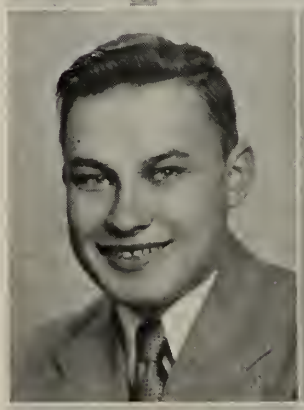

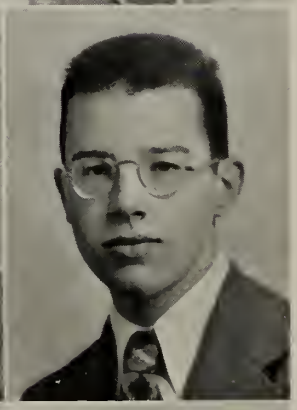

Karl W. Patten, Jr.
19 Cambridge Street
"Merrily, merrily, shall I live."
Latin Club 2
Latin Club Treasurer 3
Movie Club 1
Band 3
Yearbook, Assistant Advertising Manager 4

James Edward O Brien
239 North Street
"Novelty is the great parent of pleasure."
Baseball 1, 2

Virginia D. Paul
20 Crombie Street
"A pleasing appearance is a silent recommendation."
Movie Club 1
Art Club 1

Paul Anthony O Brien
20 Highland Avenue
"Smiling always with a never fading serenity of countenance."
Radio 1, 2, 3, 4
Track 2

Francis Hermon Perkins
13 March Street
"Character makes its own destiny."
Dramatic Club 1, 2, 3, 4
Latin Club 2, 3

Judith F. Perkins
100 Essex Street
"Self-confidence is a boon to womanhood."
Red Cross Club 1, 2, 3, 4
Latin Club 2
Advance Reporter 2

Rose Marie Pierro
224 Barcelona Avenue
"Her friends—there are many Her foes—are there any?"
Geography Club 2
Spanish Club 1
Basketball 1, 2, 3

Walter Pesarek
49 Ward Street
"Forward, ever onward to the goal."
Football 3, 4

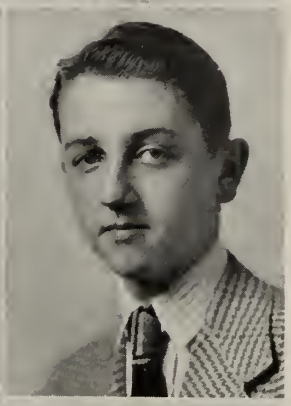

L. Henry Pinault
37 Hancock Street
"The world is a place to work in, laugh at and enjoy."
Latin Club 2
Red Cross Club 3

Merle Dana Phipps
21A Pickman Street
"For he's a jolly good fellow."

Rudolph F. Porcello
11½ Pearl Street
"Life is too short to worry."
Geography Club 2

Mary Ann Pierro
224 Barcelona Avenue
"A companion that is cheerful is worth gold."
Geography Club 2
Basketball 1, 2, 3

Dorothy C. Potocki
10½ Bentley Street
"Quiet and true; a good friend for you."
Geography Club Treas. 2
Commercial Club 4

Elizabeth G. Powers
40 Balcomb Street
"Oh, mischief, what a client here."
Spanish Club 4

Nelson L. Rains
30 Hathorne Street
"Red pepper of the right amount is good in any man."

Grace Irene Proctor
11 Abbott Street
"You hear that girl laughing? You know she is all fun."
Dramatic Club 4

Elizabeth Mary Remon
21 Planters Street
"A friendly smile for everyone."

Lucy M. Pronska
16 Turner Street
"It's a friendly heart that has plenty of friends."

Evelyn E. Robinson
131 Boston Street
"Light-hearted and gay, she's happy that way."

Jessie M. Radzinska
8½ Daniels Street
"She's gay and happy, and always looks snappy."
Geography Club 2
Commercial Club 4

Phyllis Marie Rock
216 Lafayette Street
"Much wisdom often goes with fewest words."
Art Club 1
Latin Club 3
Advance 3
Yearbook Assistant Editor
English Orator

Jacqueline M. Rosseau
9 Dalton Parkway
"Quiet, sweet, and ladylike."
Art Club 1, 3, 4
Art Club Treasurer 2
Latin Club 2, 3
Dramatic Club 4
Consul of Latin Club 3
Advance 3, 4
Yearbook Art Editor

Lucille T. St. Charles
81 Summer Street
"Always carefree, ever gay."

Jacqueline P. Roy
14 Hersey Street
"To take things as they be, that's my philosophy."
Spanish Club 4
Movie Club 4

Joan Louise Sadoski
3 Parker Court
"A face more fair, a girl more sweet,
Ne'er hath it been our lot to meet."
Geography Club 2, 3
Movie Club 3
Red Cross Delegate 3
Commercial Club 4
Student Council 4
Class Secretary 3, 4
Yearbook Staff 4

Shirley Mary Ryan
89 Webb Street
"A merry heart makes many friends."
Dramatic Club 4
Spanish Club 4

Sahag Sahagian
47 Butler Street
"He that labors and strives, wins honors and gold."
Track 2, 4
Advance Accountant 4
Yearbook Advertising Manager 4

Nancy Jean Ryder
223 North Street
"The foundation of every noble character is sincerity."
Red Cross Club 1, 2, 3
Red Cross Club Chairman 4
Spanish Club Vice Pres. 4
Latin Club 2, 3
Student Council 2, 4
Cheerleader 4
Advance 4
Class Vice President 3, 4
Yearbook 4

Pearl H. Sanford
169 North Street
"It's nice to be natural, when you're naturally nice."
Geography Club 2

William L. Seward
13 Thorndike Street
"Silence often says more than words."

Samuel Shoer
114 Loring Avenue
"Always willing and always helpful."
Commercial Club 2
Art Club 1
Camera Club 1
Radio Club 3
Baseball 3, 4

Jean Marie Shallow
42 Winthrop Street
"Dark and vivacious, sweet and gracious."
Spanish Club 4
Student Council Pres. 4

Marie C. Slattery
76 Proctor Street
"Roguish eyes, a charming smile, make you merry all the while.
Movie Club 1, 3
Geography Club 3
Commercial Club 4
Yearbook Staff Assistant Business Manager

Joan Shea
45 Linden Street
"Always with a sunny smile—dependable, intelligent and versatile."
Movie Club 2
Latin Club 2
Red Cross Club 2
Basketball 1
Spanish Club 4
Dramatic Club 4

Alexander M. Solodiuk
9 Carlton Street
"A good friend is always a true friend."

Leonard D. Shea
13 Emerton Street
"Two qualities that often blend—a good sport and a loyal friend."
Dramatic Club 3
Football 3
Football Captain 4

Theresa G. Sosnowska
20 Lemon Street
"Good health and good sense are two of life's greatest blessings."

Joan A. Soucy
10 Elm Avenue
"Laugh and the world laughs with you."

Emery P. Tanch
25 Pleasant Street
"He's little but he's wise, he's a terror for his size."
Student Council 4
Basketball 2, 3, 4
Baseball 1, 2, 3, 4
Yearbook Assistant Sports Writer

Bradley W. Sparkes
10 Harris Street
"A live wire from start to finish,
His wit and zeal never diminish."

Katherine Taragano
109 Boston Street
"Always a jump ahead of everyone else."
Red Cross Club 1

Donald Lester Stoddard
8A Raymond Road
"Not afraid of work, but not in sympathy with it."

Helen J. Tarnowski
15 Becket Street
"Art and knowledge bring success and honor."
Art Club 1, 2, 3, 4
Geography Club 2
Commercial Club 4
Yearbook Staff 4

Bernadette M. Swiniarski
27 Daniels Street
"Good company and good discourse are the very sinews of virtue."
Red Cross Club 1, 2
Movie Club 3
Geography Club 3

Alice Tgettis
2 Bow Street
"Fair, friendly and true."

Charles A. Towne
28 Irving Street
"A friend in need is a friend indeed."

Christine M. Tyburska
11 Lemon Street
"There is no truer blue in the skies than there are in her eyes."
Advance 4

Leonard P. Towsinski
26 Forrester Street
"Music hath many charms as hath the music makers."
Band 4
Orchestra 3

George P. Vallis
9 Stearns Place
"Excellent fellow, fine athlete, real friend."
Student Council 3
Junior Rotarian
Football 3, 4
Baseball 2, 3, 4
Yearbook Staff
Class President, 3, 4

Eugene A. Tremblay
10½ Hancock Street
"Happy is he that is content."
Basketball 4

David B. Walker
57 Appleton Street
"A companion that is cheerful is worth more than gold."
Art Club 1, 2
Student Council 3
Advance 4

Arline Jean Tureotte
26 Ocean Avenue
"She has a smile for every friend and a friend for every smile."
Geography Club 3
Commercial Club 4
Movie Club 3, 4

Jean F. Walker
128 Highland Avenue
"She is gentle, she is shy, but there's a twinkle in her eye."
Movie Club 2
Movie Club President, 3, 4
Student Council 4

Barbara O. Ward
300 Washington Street
"As jolly as the day is long."
Geography Club 2
Movie Club 2
Movie Club Vice Pres. 3, 4

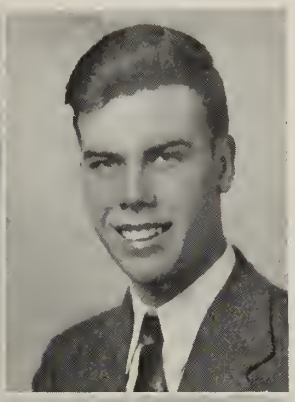

Edward T. Whalen
4 Hathorne Place
"He has a smile and joke for everyone."

Nancy F. Webb
6 Dearborn Street
"Nothing worries me."
Movie Club 1, 2, 3
Geography Club 3

M. Zeannette Wheeler
114 Federal Street
"The glory of a firm, capacious mind."
Vocational Guidance Committee 4
Advance 3, 4
Valedictorian

David B. Weinberg
21 Green Street
"Nothing is impossible to a willing heart."
Yearbook Staff 4

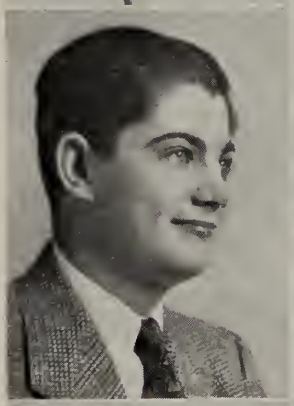

Barbara Anne Whyte
46A Loring Avenue
"Quiet, sweet and oh, so nice."

George Weinberg
44 Leach Street
"The days of peace and slumberous calm are fled."

Edward Leon Wieczorek
197 Loring Avenue
"There is likewise a reward for faithful silence."

Charles J. Wisniewski
17 Andrew Street
"None but himself, could be his parallel."
Camera Club 1
Movie Club 3
Cheerleader 4

Gertrude B. York
44 Buffum Street
"A pleasing appearance is a silent recommendation."
Art Club 1, 2, 3, 4

Ruth S. Woods
13 Mason Street
"Full of fun and mischief."

Dorothy Zarembska
25 Hancock Street
"Blushing is a true sign of virtue."
Latin Club 2, 3
Vocational Guidance Committee 4
Yearbook Staff 4

James J. Yeannakopoulos
109 North Street
"A cheerful man never fails."
Junior Red Cross Council 4
Yearbook Staff 4

Jane K. Zielinski
10 Herbert Street
"Full of fun where'er she go, making merry, but never woe."
Geography Club 2
Red Cross Delegate 3
Commercial Club 4
Yearbook Staff 4

Edith Mary Zwieker
27 Planters Street
"Quiet of manner, gentle of grace."

Non-Pictorial

Betty Barron
5 Geneva Street
"Strawberry blonde, and pretty nice too."

Walter R. Berry
15 Larchmont Road
"A fine fellow and a good sport."
Track 2, 3, 4

Armand J. Bouffard
10 Langdon Street
"His talents are more the silent class."

Elliot Boyarsky
12 Willow Avenue
"Silence often says more than words."

Leonard J. Burke
85 Tremont Street
"He who does not like wine, women, and song, remains a fool his whole life long."
Dramatic Club 4

Jeannette M. Cimon
44 Roslyn Street
"Dark eyes, dark hair, and a pretty smile; a real friend and one worthwhile."
Geography Club 1, 2
Red Cross Club 3

Louisa B. Claise
94 Leach Street
"Quiet—until you know her."
Commercial Club 4

Gerald A. Deschenes
39 Harbor Street
"Always full of fun you bet, just the way you can't forget."
Basketball 3, 4

James Michael Driscoll
38 Tremont Street
"Fair and strong in work and sports."
Spanish Club 4
Movie Club 3, 4
Dramatic Club 4
Baseball 1, 2, 3, 4

Leonard J. Dunleavy
28 Bradford Street
"A jolly disposition is no small asset in life."
Dramatic Club 4

Paul P. Hayward
4 Upham Street
"Cheerfulness is the offshoot of goodness."
Band 1, 2, 3, 4

Thelma L. Pepper
22 Osgood Street
"It is not what we do, but how we do it that counts."
Geography 2

Lawrence J. Reddy
50 Mason Street
"No worries have I."

Warren Emerson Call
26 Upham Street
Navy
"A Bob Hope, a Red Skelton, and a Ned Sparks, all in one."

William Anthony Claffey
15 Barr Street
Navy
"A man of his word."

Robert W. Cobb
1 Beachmont Road
Marines
"From the halls of Montezuma."

Alphonsus Joseph Gaynor
26 Silver Street
Marines
"To the shores of Tripoli."

Rene Louis Jodoin
53 Hathorne Street
Army
"A friendly smile means a lot."

Wilfred F. LaBelle
5 Ash Street
Navy
"No worries have I."

Robert E. Lockwood
7 Pleasant Street
Navy
"Likeable to anyone."

Louis P. Rainville
14 Forest Avenue
Navy
"He that inquires learns much."

Stephen S. Salvo
89 Mason Street
Navy
"We sail at break of day."

John Charles Kerans
403 Essex Street
Navy
"A swell guy."

Henry O. LeTourneau
13 Linden Street
Army Air Corps
"He who hath a constant smile maketh others happy."

Minor G. Roberts
15 Hubon Street
Navy
"It's hard work that gives flavor to life."

National Honor Society

Allen, Ruth
Andruskiewicz, Theresa
Axelrod, Saul
Bartnicki, Helen
Brennan, Frederick
Chartier, Janis
Cimon, Jeannette
Cousens, Nancy L.
Crowley, Marie T.
Dalton, Jane
Dickinson, Priscilla
Egan, Celeste
Emerson, Marion
Fabiszewska, Gertrude
Fabiszewski, Edward
Flisak, Aline
Forster, Walter
Froncki, Anne
Gold, Shirley
Gronberg, Cornelia
Harris, Ann
Hurley, Kathryn
Kasperowicz, Amelia
LaForge, Margaret
Lamprey, Arthur
Larrabee, Arlene
Mahoney, Kathleen
McOsker, Barbara A.
Miller, Harvey
Murphy, John A.
Perkins, Judith F.
Pinault, C. Henry
Rainville, Louis
Rock, Phyllis M.
Ryder, Nancy J.
Sadoski, Joan
Sahagian, Sahag
Shallow, Jean Marie
Slattery, Marie C.
Sosnowska, Theresa
Vallis, George P.
Walker, David B.
Wheeler, Zeannette M.
Yeannakopoulos, James
Zarembska, Dorothy
Zielinski, Jane

Salem High School
Library

CLASS OFFICERS

President	George Vallis
Vice President	Nancy Ryder
Secretary	Joan Sadoski
Treasurer	Thomas Lynn

CLASS HISTORY

On an unforgettable morning in September, nineteen hundred and forty, an altogether new group of pupils, decidedly freshmen, became a living part of Salem Classical and High School. We freshmen during the first few days of school were inclined to be green and trusting in the seniors for help, but gradually we became accustomed to the intricate numerical method which governs the exact location of class rooms at Salem High. During this period of adjustment, we consoled ourselves with the thought that each class before us had experienced the same dilemma. Through all this and more too the freshman class passed unscarred, having proven themselves, during the year, worthy to be called students of Salem High.

After a wonderful summer's rest we returned to Salem High School, which was destined to be the place where most of our happy times were to be spent. We were no longer handicapped by inexperience; our eyes and minds were now open for the task at hand, mainly that of taking our place with the older and more sophisticated members.

Our junior year—yes, our junior year—finally came. We were now a part of the leading group of Salem High. As the year progressed, we elected our class officers who were to guide the class through the remainder of the year.

President	George Vallis
Vice President	Nancy Ryder
Secretary	Joan Sadoski
Treasurer	Thomas Lynn

The academic program of our junior year was at times interrupted when our teachers were asked to assist in the distribution of ration books. Yes! the war was here and we of the junior class were later to feel materially the sting of its presence.

The main event of the year was our Junior Promenade, which will always be prominent in the minds of the class of nineteen hundred and forty-four.

Through the enthusiastic support of the Principal, teachers, and class, our Promenade was indeed an outstanding event. We of the junior class were now of the social elite.

But the best was yet to come; we were advanced to the rank of seniors. How our heads were raised in a manner of confidence, self-assurance, and pride.

Our esteem for the officers of our former junior class was shown by their re-election to the position of senior officers.

The social activities of our final year were launched by the Senior Dance, which proved successful although placed under a disadvantage by the war. This event served as an impetus to the enthusiasm and energy which we utilized in our preparations for graduation.

Our greatest accomplishment was an important one, our Yearbook; we earnestly hope it will be a memorable one. At the peak of the confusion, our thoughts were forced to turn toward the final exercises. Then, in rapid succession came the Senior Reception, Banquet, and triumphant Graduation.

As the excitement subsided, we stopped to look back, to review, to fix in our memories the most joyful years we would ever experience. It was then that we understood and appreciated the wise guidance given us by our principal, Mr. James J. Murray, our vice principal, Mr. Patrick T. Kennealley, and other members of the faculty.

ACTIVITIES

SPORTS

CLUBS

COUNCIL

STAFFS

Student Council

Advance

Yearbook

Latin Club

Dramatic Club

Art Club

Movie Club

Spanish Club

Orchestra

Commercial Club

Red Cross Club

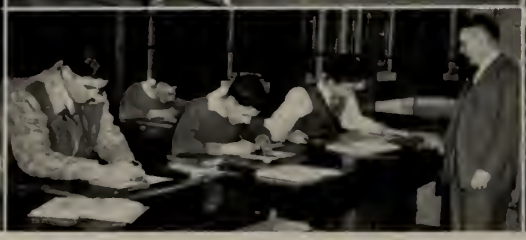

Student Council

The Student Council was organized in 1936. The purpose of such a council is, in general, to aid in the government of the student body; to promote better understanding and co-operation between the students themselves, and between the student body, the teachers, and other school officials.

The Council is composed of the presidents of the various clubs and delegates from each of the classes. The idea of the Council is to discuss with the pupils problems affecting their future. These discussions emphasize character development and special prominence is given to those virtues admired and desired by all.

In the past the Council has been an important factor in the program of student management and there can be little doubt that such an organization is a practical and favorable influence upon the pupils and the problems confronting them.

This year the Student Council gave most of its attention to plans for a co-operative effort on the part of the student body to keep the lunchroom clean and also to making the Fourth War Loan Drive a success.

When Mr. Fallon assumed the principalship of the Bowditch School, Mr. Brown became advisor to the Student Council. Mr. Brown's advice was deeply appreciated by the Student Council.

Advance Staff

EDITORIAL BOARD

Editor
JANE DALTON

Associate Editor
ZEANNETTE WHEELER

LITERARY BOARD

Senior Reporter
AMELIA KASPEROWICZ

Exchange Editor
ARTHUR DRISCOLL

Junior Reporter
KATHERINE MURRAY

Art Editor
JACQUELINE ROUSSEAU

Sophomore Reporter
VIRGINIA TREMBLAY

Circulation Manager
DAVID WALKER

Freshman Reporter
WILLIAM IVES

Society Editor
NANCY RYDER

Alumni Editors
CAROL PITMAN
MARY SOUTHAM

Athletic Editor
JOHN FEENAN

BUSINESS BOARD

Accountant
SAHAG SAHAGIAN

Advertising Staff

LINDSEY PERRY
IRVING NOVICK
HERBERT ENG
ELINORE MARON
BURTON POLANSKY
JAMES CAULFIELD
PHILIP JOHNSON
ANNE CLOUTMAN

FACULTY ADVISERS

Literary Adviser
MISS A. LOUISE BARKER

Financial Adviser
MR. GEORGE E. FILION

Advance

The *Advance*, our popular school magazine, has passed another year in its literary life, bringing humor and friendship to its readers. It has given bits of advice and quaint philosophy in its editorials. Stories written by our classmates added another interesting part to our magazine.

Under the careful guidance of Miss A. Louise Barker, the *Advance* Staff endeavored to make this magazine one of the best school publications ever written. Much credit is due to Mr. Festus Rousseau for his assistance in providing artistic covers for the various issues. Mr. George Filion who managed the financial and advertising sections of the *Advance* deserves much credit for his untiring work to make our school magazine a success.

Yearbook Staff 1944

Editor-in-chief, Robert Collins

Assistant Editor, Phyllis Rock

Business Manager
Saul Axelrod

Assistant Business Manager
Marie Slattery

Literary Editor, Arthur Lamprey

Assistant Literary Editor, Ann Harris

Assistants

Jane Zielinski
Clarence Graczyk
James Yeannakopoulos
Janis Chartier
Fletcher Missud
John Murphy
Nancy Cousins
Amelia Kasperowicz
Gertrude Fabiszewski
Dorothy Zarembska
Margaret LaForge
John Feenan
Ruth Allen

Photography
Harvey Miller

Assistant Photography
Janis Kneeland
Merle Phipps

Boys' Sports
Edward Fabiszewski

Assistant
Emery Tanch

Girls' Sports
Rose Pierro

Assistant
Marjorie Budgell

Club Editor
Marie Crowley

Assistant
Theresa Levesque

Art Editor
Jacqueline Rousseau

Assistant
Gerald McCarthy

Circulation Manager, Warren Call

Advertising Manager
Sahag Sahagian

Assistant
Karl Patten

Advertising Committee

Eleanor Cohane
Patricia Bowes
Jeannette Beauregard
Edward Whalen
Brendan Conway
Helen Tarnowski
Jean Michaud
David Weinberg
John Cappuccio
Ted Jaworski
Marie Kaelin
Priscilla Begin
Priscilla Dickinson
Barbara Bennett

Photography Committee

George Vallis
Nancy Ryder
Joan Sadoski
Thomas Lynn

Yearbook

We, the class of 1944 endeavored to carry on the work begun by the preceding classes. Its chief purpose is to recreate for the senior class the activities which it has enjoyed from its first year through its fourth year. The pictures of the different members of the class will help bring to mind, in later years, the varied personalities of our classmates.

This book has been made possible through the tireless efforts of the many members of the faculty and student body, to whom we wish to express our deep indebtedness. We cannot begin to express our appreciation to Mr. Kennealley, our advisor, who so kindly gave his time to make our Yearbook the success it is.

It is the sincere hope of the Yearbook staff of 1944, that in the future years the members of this class will open this Yearbook proudly and look back to the many pleasures and fulfillments made during the years spent at Salem High School.

Latin Club

Consuls	Jane Dalton Arthur Driscoll
Aediles	Priscilla Tracy Gloria Levine Donald Powers
Praetor	Rosemarie Kissling
Propraetor	Naomi Simkes

The Latin Club, which has functioned longer than any other organization in the Salem High School, was formed in 1913.

The main purposes of the Latin Club are to acquaint its members with the times and customs of the ancient Romans, and to strengthen friendships.

Many interesting meetings have been held, at which the students interested in Latin get together and express themselves freely.

Miss Shearer, the helpful faculty advisor, deserves much credit for the part she has taken to make the Latin Club such a wonderful organization.

Dramatic Club

On Monday, February 21, the Dramatic Club presented its annual evening of one-act plays. A large audience thoroughly enjoyed the finished portraits of the actors and the effective scenic and lighting effects.

The opening play was "Suitable For Charity," by Paul S. McCoy. This light comedy showed the trials of a family when the mother runs practically every charitable organization in town.

Rachel Field's well-known one-act drama, "The Patchwork Quilt," was the second play. The members of the cast were justly applauded for their presentation of a difficult play.

When an earnest burglar unfortunately meets a very inquisitive and unusual family, "Nobody Sleeps." The audience certainly didn't, for not a word was missed in this laugh of the night.

"The Charm Racket," by Evelyn Neumberb, a hilarious farce with an all-girl cast brought the evening to a happy close.

The success of these plays could not have been made possible without the tireless efforts of Mr. Tellier.

The secretary-treasurer was Miss Barbara Bennett to whom we owe a great deal of thanks.

Art Club

The Salem High School Art Club had a most successful year under the careful guidance of Mr. Festus Rousseau.

Many of the Art Club's members were inspired to draw posters for the Spanish Fiesta which was held. These posters brought out the wonderful training which the members received from their teacher and friend, Mr. Rousseau.

The club enjoyed many interesting meetings this year, all of which proved very helpful and educational to the members. At these meetings members of the student body were invited to join in with the members and obtain helpful information about art.

The officers who had much to do with the success of the Art Club are: Bernice LeBlanc, president; Leo Deschenes, vice president; Ann Nichols, secretary; Harry Wong, treasurer.

Movie Club

The Movie Club is one of the most successful clubs of our school. The Movie Club came into existence in 1935, under the supervision of Mr. Edward J. McCabe, member of the faculty.

Under his guidance the club has made rapid progress. The subject itself is extremely interesting and all members that have joined have enjoyed themselves immensely.

At one of the meetings Mr. McCabe delighted the members by showing them moving pictures taken by former pupils. A few years ago the club was delighted at having as guests, two screen stars who were Michael Whelan and Jean Muir.

The Movie Club has donated to the school, a service flag. The number of stars that are to be placed on the flag will soon be brought up to date which will equal approximately 75 stars.

The officers of the Movie Club are: Jean Walker, president; Barbara Ward, vice president; Naomi Simckes, secretary; Janis Chartier, treasurer.

Spanish Club

Under the capable and willing assistance of Miss Alice Feenan and Miss Mary Dorn, the Spanish students of Salem High School formed a Spanish Club. Its main purpose is to acquaint the student with the life of the Pan-American countries.

Its many members strove hard to make a success of the "Fiesta" on April 14. It was one of the highlights of the school year. By the wonderful attendance at this social the members were well rewarded for their untiring efforts to make this a success.

With the proceeds of the "Fiesta" the seniors of the Spanish Club were given a Farewell Banquet at Swenbeck's, Salem Willows, on May 19. Henry Upton was toastmaster. Following the supper, speeches were made by the officers of the club. There was an attendance of about 50 members. Chaperones were Miss Mary Dorn and Miss Alice Feenan.

After such a remarkably prosperous year, it is hoped that the Spanish Club will continue this work of entertaining the members and teaching them Spanish in its enjoyable manner.

The officers of the Spanish Club are: Brendan Conway, president; Nancy Ryder, vice president; Loretta Hojanowska, secretary; Joseph Tassinari, treasurer.

Orchestra

The Salem High School Orchestra was organized in 1925 under the direction of Claude Phillips. Due to the helpful co-operation of the Kiwanis Club, several brass instruments are loaned free of charge to any interested student who wishes to become a member of the orchestra.

This organization is a very active one. Rehearsals are held once a week after school, and credit is awarded to those students who participated in it.

The members of the orchestra receive a very valuable background in orchestral work under the leadership of Mr. Phillips.

Each year the best qualified student is chosen to lead the orchestra at the school assemblies. Jean Michaud was selected this year. He made an excellent leader of our school orchestra.

Commercial Club

The Commercial Club, one of the largest clubs at Salem High School, was organized in November 1937. The main purpose of this organization is to further the social and educational contacts of those students who are interested in Commercial Education.

Since its founding, the Commercial Club has been one of the most popular clubs at Salem High School. This club draws students not only for educational ideas, but for the many social functions that the Club sponsors. Roller-skating parties made up part of the social year. Frequent informal meetings were held, fastening friendships among the members.

At the termination of this school year, the club ended one of the most successful years it has known. Such success could not have been possible without the helpful co-operation of the Faculty Advisor, Mrs. Dubois and the capable leaders.

The officers of the Commercial Club are: Peggy LaForge, president; Stanley Nelson, vice president; Norma Freedman, secretary; Robert Connell, treasurer.

Red Cross Club

The High School Red Cross Council, organized two years ago, grew out of the Girls' Red Cross Club which has been in existence since 1931.

The motto of the Junior Red Cross, "I serve" is the key to its activities.

The delegates this year gathered small articles for the Christmas boxes for the children of foreign countries.

During the Fourth War Loan Drive, an informal evening dance was held in the gym on Friday, February 11, 1944. The dance proved to be a great success and the proceeds were put into bonds which were accredited to the school.

This year, due to the world conditions, the demands upon the Junior Red Cross have increased. Every member of the Junior Red Cross has done splendid work in the past and has served many times in work for the Salem Chapter, American Red Cross.

The Junior Red Cross Club has been a success due to the splendid work of their sponsors, Miss Yerrinton and Miss Dorn.

The officers are: Nancy Ryder, president; James Caulfield, vice president; Mary Lou Ryder, secretary; Nancy Cousens, treasurer; Jack Holland, freshman representative.

SPORTS

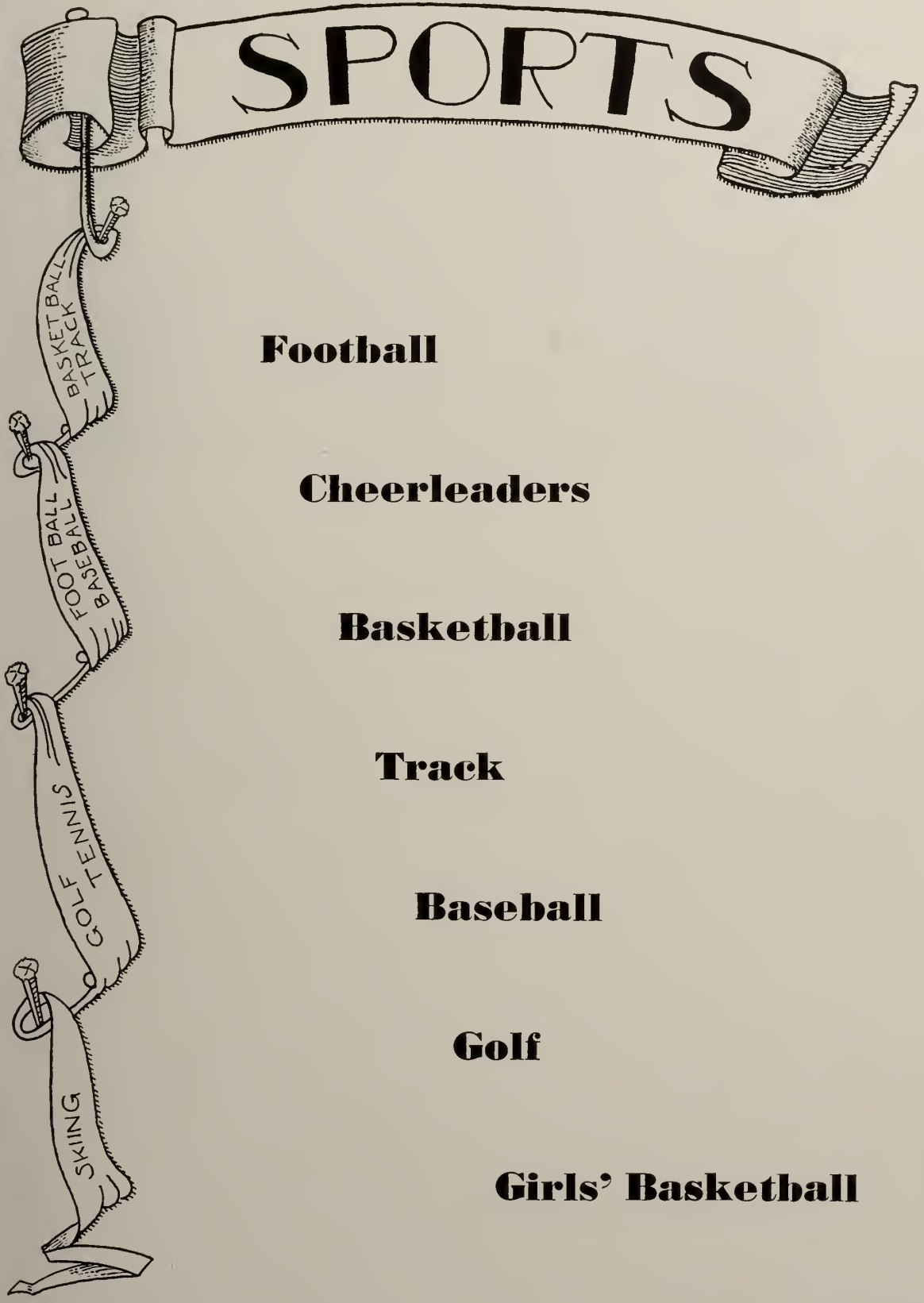

Football

Cheerleaders

Basketball

Track

Baseball

Golf

Girls' Basketball

Football

Coach	Glenn O'Brien
Assistant Coach	David Mishel
Assistant Coach	Thomas McNamara
Captain	Leonard Shea
Manager	Dana Anderson

Summary of Season

Salem	6	Newburyport	0
Salem	25	Lynn English	0
Salem	0	Marblehead	9
Salem	0	Everett	19
Salem	13	Manchester Central	7
Salem	0	Gloucester	20
Salem	0	Lynn Classical	13
Salem	0	Revere	20
Salem	7	Peabody	9
Salem	13	Beverly	0

The football team had an interesting season, acquitting itself favorably in every game. Since the only returning regulars were Captain Lenny Shea and Phil Dooley, Coach O'Brien and his assistants deserve great praise for their ceaseless efforts in building up a new team.

Newburyport, Lynn English, Manchester Central and Beverly fell before the swift and savage onslaught of the Salem frontiersmen and backs. Captain Shea proved himself to be one of the finer backs in the County with his shifty running and outstanding defensive play.

The traditional game with Beverly, which marks a successful or unsuccessful season for each team, was won by Salem, 13–0. The Witches shooting through their plays with precision and smoothness, went out front early in the game and went on to win handily.

Joseph Tassinari, an outstanding lineman all season, was elected captain of next year's squad.

Lettermen

Captain Leonard Shea
Walter Pesarek
Joseph Tassinari
John Cappuccio
Phil Dooley
George Vallis
Hilary Dombrowski
Ted Jaworski
John Feenan
Bren Conway
Norman Dion
Henry Winer
Clarence Graczyk
Cliff Roby
Stanley Froncki
Lytle Smith
Armand Longval
Louis Mroz
Stephen Rizzotti
Henry Briggs
Arthur Sarkisian
Arthur Birmingham
Emil Belleau
Donald Poitras
Richard Winer
Thomas Brennan

Cheerleaders

The 1943 football season welcomed a group of 15 spirited cheerleaders proudly lined across the football field. These boys and girls made quite a spectacle as they performed to the rhythm of the cheers, dressed in their colorful uniforms of the traditional red and white.

As a crowning glory to their already complete season, the Cheerleaders' Football Dance, which they sponsored, was a tremendous success, both financially and socially.

It can safely be said that not one moment of this thrilling season will be forgotten by these cheerleaders.

Baton Twirlers

Standing: Nancy Braphy, Gertrude Gagner, Theresa Mailly, Audrey Ulithy, Lucy Rousseau and Marjorie Sepuh

Kneeling: Mary Jane Carr, Barbara Casey, Betty Cronin and Lorraine Mailly

Basketball

Although only one veteran from last year's great squad returned, Coach O'Brien moulded together an aggregation of which all Salemites can be proud. Consigned to the cellar by pre-season selections, the Witches wasted no time in proving them false. Their Essex County League record was eight wins as against six losses.

It would be very difficult to pick out the outstanding member of the quintet for in all cases teamwork came before any individual accomplishment. Captain John Cappuccio and Meo Belleau were stalwarts at the guard positions. Jerry Deschenes and Gene Tremblay, two speedy and aggressive forwards, were high scorers on the team with the latter setting the pace with 104 points.

At the completion of the season, Meo Belleau was elected to lead next year's quintet.

Coach	Glenn O'Brien
Captain	John Cappuccio

Summary of Season

Salem 34	Lynn English	36
Salem 23	Lawrence	32
Salem 39	Danvers	21
Salem 36	Gloucester	30
Salem 22	Haverhill	19
Salem 30	Lynn Classical	29
Salem 39	Peabody	22
Salem 38	Lawrence	21
Salem 25	Lynn English	45
Salem 19	Gloucester	22
Salem 20	Haverhill	23
Salem 36	Lynn Classical	24
Salem 28	Peabody	31
Salem 26	Beverly	24
Salem 50	Danvers	24
Salem 24	Beverly	20
*Salem 35	Lynn Classical	24
*Salem 41	Lynn English	50
*Salem 27	Peabody	30
*Salem 43	Peabody	23
*Salem 26	Portsmouth, N. H.	52

* *Post season game*

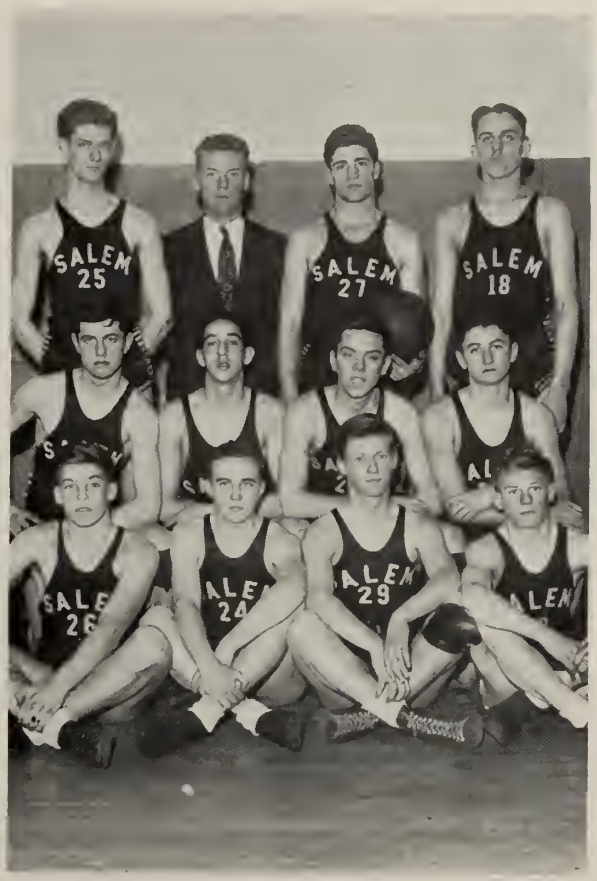

Lettermen

Captain John Cappuccio

Gene Tremblay

Meo Belleau

Emery Tanch

Wilfred Jodoin

William Condon

Jerry Deschenes

Cliff Roby

Paul Hamilton

Robert Boyle

Richard Winer

Track

No track schedule or coaching staff has been announced up to this writing. Returning members from last years squad are Thomas Lynn, Arthur Lamprey, John Feenan, Donald Goolsby, Edwin Lubas, Sahag Sahagian, Donald Poitras, Armand Longval, and Mike Nychypor.

Baseball

Coach	Glenn O'Brien
Captain	Edward Fabiszewski

April	20	Lynn Classical
	24	Lawrence
	26	At Haverhill
	28	At Marblehead
May	1	Gloucester
	5	Beverly
	8	Haverhill
	10	At Lynn English
	13	At Lawrence
	17	Marblehead
	19	At Lynn Classical
	23	Lynn English
	25	At Beverly
	27	Peabody
June	3	At Peabody
	5	At Gloucester

With five regulars returning from last year's squad, the Salem High baseball team is expected to make a representative showing in the Essex County League. Returning veterans are Captain Ed Fabiszewski, infielders Tom Brennan and Stan Kozlowski, and outfielders Bren Conway and Jim Driscoll. Also returning are a number of players who saw limited action last year but are expected to adequately fill the remaining positions this year. Among these are outfielders James Murphy and Ken St. Pierre, infielders Emery Tanch and Louis Shoer and pitchers Les Kenniff, George Vallis and Norm April.

Golf

Coach	Joseph Smith
Captain	Not elected

Up to this writing no golf schedule has been announced. The team is comprised of Raymond Pelletier, Thomas Hogan, Dana Anderson, James Freeman, Richard Leahy, Harvey Nichols, and Alvin Billings.

Girls' Basketball

The Girls' Basketball Team this year consisted of class teams. A Class Tournament was played. The Senior Team was the winning team. Miss Mary Hanify was the coach of the girls teams. Senior Team players were Rose Pierro, Mary Pierro, Dorothy Procter, Anne Froncki, Barbara Lord, Dorothea Hughes and Marguerette Fallen.

This year swimming at the Boys Club in Lynn, was participated in for the first year. Seniors and junior went on Monday nights. This by far was the most enthusiastically received sport this year. Bowling, badminton and horseback riding were participated in.

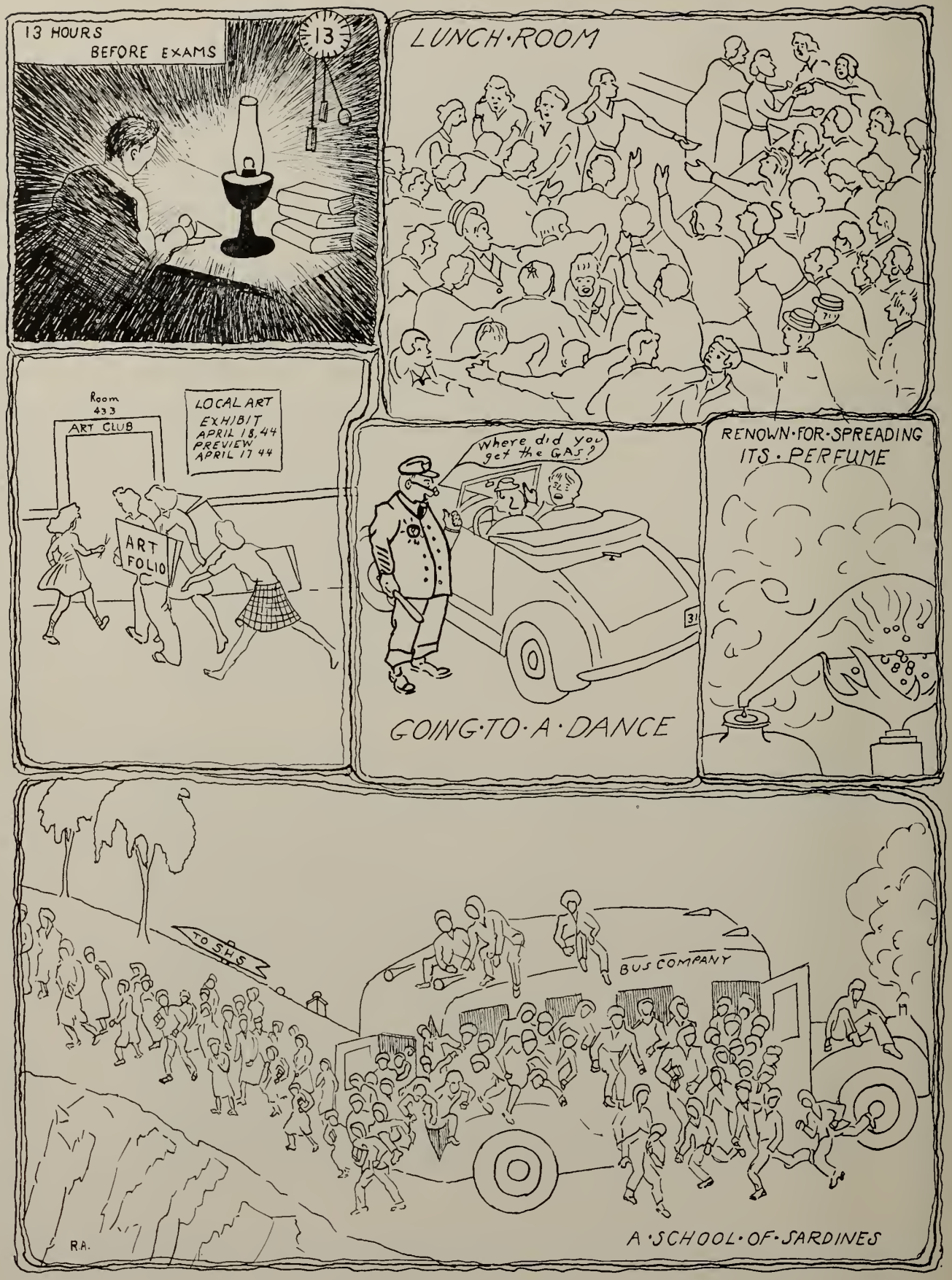
13 HOURS BEFORE EXAMS
13
LUNCH·ROOM
Room 433
ART CLUB
LOCAL ART EXHIBIT APRIL 18, 44 PREVIEW APRIL 17 44
ART FOLIO
Where did you get the GAS?
31
GOING·TO·A·DANCE
RENOWN·FOR·SPREADING ITS·PERFUME
TO SHS
BUS COMPANY
R.A.
A·SCHOOL·OF·SARDINES

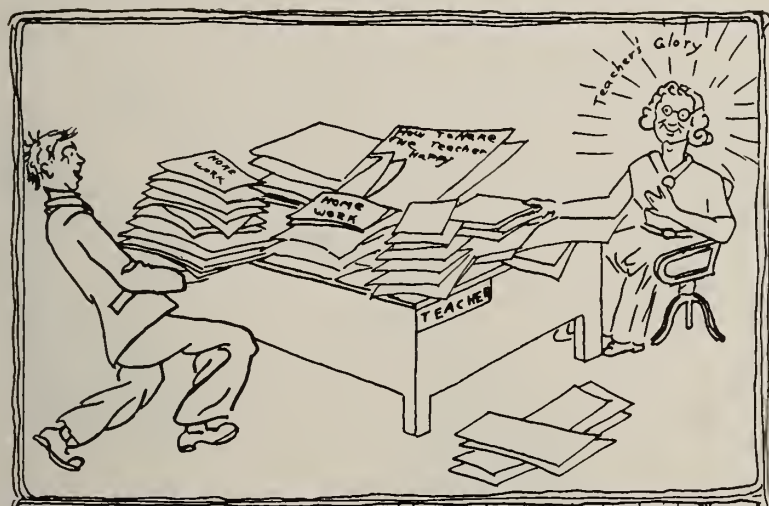

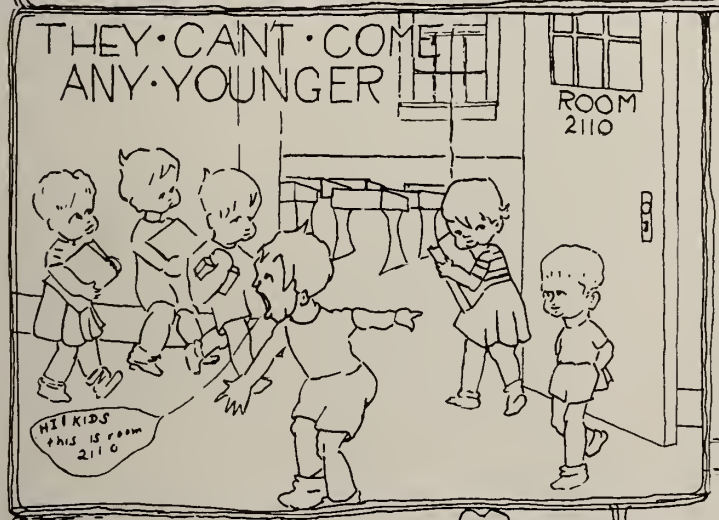

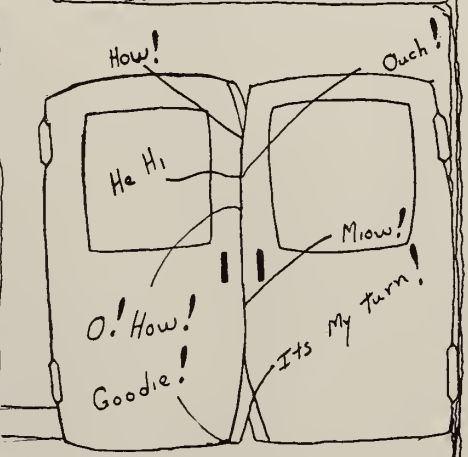

— GIRLS·GYM —

ARTISTS
of the
YEAR BOOK

ART EDITOR
J. ROUSSEAU

ASSISTANT ARTISTS
G. McCARTHY
R. ADDISON

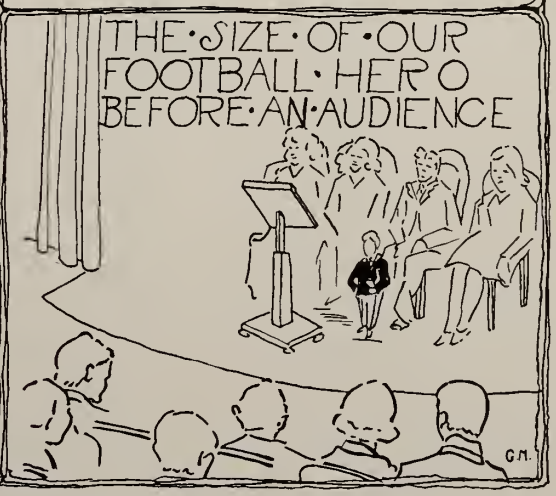

HERALDING
OUR
BACKERS

INSURE YOUR FUTURE
through
BUSINESS TRAINING
at

Salem Commercial School

Courses for High School Graduates

Accounting—Business Administration
Junior Accounting
Secretarial Science
Executive Secretarial
Medical Secretarial
Stenographic

Special Courses Arranged to Fit Your Needs
Previous Commercial Training Not Required

Summer Session June - August

55th Fall Term opens September 5

Evening School Begins September 18

Call, Write or Phone for New 1944 Catalog

JOHN W. ARCHIBALD, B.B.A., M.C.S., *President*

254 ESSEX STREET **SALEM, MASSACHUSETTS**

Established 1838

Salem Mutual Fire Insurance Company

77 WASHINGTON ST. SALEM

Sherwin-Williams

SALEM STORE

128 Washington St. Phone 3411

"The Paint That Covers The Earth"

Compliments

of

Rooks-Furrier

•

SALEM LYNN LAWRENCE

QUALITY
1907 RUBBER 1944
GOODS

"We Will Steer You in the Right Direction."

37 YEARS OF SERVICE

RUBBER GOODS • SPORT GOODS

Athletic Outfitters to Salem High School

SALEM RUBBER CO.

The Rubber Store

Compliments

of

THE SPANISH CLUB

of

SALEM HIGH SCHOOL

Salem Remnant Store

26 Central Street
Salem, Mass.

Silks - Woolens - Cottons

Compliments of

HUNTT'S RESTAURANT
INC.

99 Washington Street
Salem Mass.

Compliments of

Creedon's Garage

430 ESSEX STREET
SALEM

Telephone 0647

Ted's Master Service

47 Canal Street, Salem

Recapping - Expert Vulcanizing

JERRY'S

For Your Sporting Needs

Riding Fishing
Tennis Golf
Baseball Softball
Sportswear

Cor. Washington and Norman Sts.

Compliments of

Waters and Brown

Hardware Store

The

Salem News

Has Been Covering
Salem High
School Activities
For the Past
Sixty-five Years

Accident

Automobile

Burglary

War Damage

YOU DO NOT

have to save a fortune

to buy insurance

BUT IF

you buy insurance

you may save

a fortune

Compensation

Fire

Plate Glass

Public Liability

HOLYOKE OF SALEM
INSURANCE AGENCY, Inc.

39 NORMAN STREET Tel. 2700 SALEM, MASS.

Compliments of

Roger Conant Co-operative Bank

"The Home of Systematic Savings"

256 Essex Street Salem, Mass.

Smart Women Shop at . . .

BIXBYS

Misses' and Women's Apparel

144 ESSEX STREET SALEM, MASS.

Daniel Low's

GIFTS FOR ALL OCCASIONS
Birthdays - Weddings - Anniversaries
DIAMONDS and JEWELRY

John B. Henshaw & Son, Inc.

DAIRY

---

16 BARR ST. Tel. 3351 SALEM, MASS.

Compliments of

1944

Dramatic Club

Miller's Music Store

149 Essex Street, Salem

The North Shore Headquarters for Fine

PIANOS-MUSICAL INSTRUMENTS

Records and Accessories

Complete Line of Sheet Music

Compliments of

Empire Clothing Co.

133 Essex Street

Salem

The

Merchants National Bank

of Salem

SALEM MASSACHUSETTS

High School Pupils Cordially Invited

James Streamlined Bowling Alleys

THE RECREATION

Cor. Washington and Federal Streets

THE NATIONAL

92 Lafayette Street

NEW COLONIAL

Cor. Essex and St. Peter Streets

James Mavrakos, *Owner and Manager*

HYTRON CORPORATION

extends an invitation

to all girls who are sixteen years of age and over to help win this war by manufacturing radar, radio, and electronic tubes for our fighting men.

HYTRON CORPORATION

Manufacturers of

RADIO TUBES

SALEM, NEWBURYPORT, BEVERLY AND LAWRENCE
MASSACHUSETTS

MAIN OFFICE, SALEM

PICKERING
GEORGE W. PICKERING COMPANY

"Let the SILVER FLEET deliver your heat"

A good place in which to work
and get ahead.

SYLVANIA

BOSTON STREET - Incandescent Lamps
LORING AVENUE - Radio Tubes

SYLVANIA ELECTRIC PRODUCTS INC.
SALEM MASSACHUSETTS
EMPLOYMENT OFFICE — 254 ESSEX ST.

- SAVING SHARES
- $1.00 PER MONTH
- GIVES YOU A START
- INSURED SAVINGS

SALEM CO-OPERATIVE BANK

71 Washington, Cor. Church Street

Congratulations

and

Best Wishes

to the

Senior Class

of

'44

Your Boy's Stores, Inc.

155 ESSEX STREET SALEM

Compliments

of

The Mohican Market

Compliments

of the

UNION STREET GARAGE

Every Day

WESX

The North Shore's Own Radio Station

SERVES YOU

A Diploma Is Not Enough

The young graduate faces the future with confidence and high resolve.

But with his diploma he needs *Health* to help him succeed. . . . Now is the time to begin regular consultations with the family physician to assure good health.

John E. Heffernan, Inc.

Prescriptionists Tel. 2224

Compliments of

D. PERSI

Expert Shoe Repairing

285 Essex Street Salem

HARRIET A. JAMES

School of Dancing

Salem, Massachusetts

Best Wishes To The

Class of "44"

Bernard's Jewelers

173 Essex Street Salem

SEIBERG'S

JUNIOR

DRESSES COATS

SPORTSWEAR

153 Essex Street Salem

John A. Conway

Real Estate and Insurance

30 Andrew Street Salem, Mass.

Telephone 3341

M. H. BAKER

Feminine Apparel

181 Essex Street Salem

Opposite Paramount Theatre

Telephone 4391

WALLPAPER :: PAINTS

LINOLEUM

VENETIAN BLINDS

Beaulieu & Linsky Co.

3 Front Street 268 Cabot Street

Salem 4260 Beverly 2349

Pitman & Brown Company

40 BRIDGE STREET, SALEM

CONSTRUCTION — PAINTING

BUILDING SUPPLIES

JOHN J. JACKSON, *Manager* *Telephone:* SALem 3600

Congratulations . . . '44

FROM

David Frye

Realtor

"Our fight today is to keep the home front free"

Frye Building 265 Essex Street Salem

Telephone 893

EARLEY RADIO CO.

RADIO

Sales - Service

Sa'em Laundry Building

292 Derby Street Salem, Mass.

Compliments of . . .

HEALEY DRUG CO.

F. H. HEALEY, *Reg. Pharmacist*

In the Hawthorne Hotel

Washington Sq. cor. Essex St., Salem, Mass.

Brokers and Dealers

in

Listed and Unlisted Stocks and Bonds

Members Boston Stock Exchange

MANN AND GOULD

70 WASHINGTON STREET

SALEM

In War and Peace

For more than 100 years Pequot Mills has given employment to the people of Salem. Prosperity in the community has been closely associated with the prosperity of Pequot.

Through good times and bad; through wars and peace, Pequot has shown steady growth and offered expanding opportunities for employment.

Many fine responsible individuals have worked in our organization for periods of 25 to 50 years and have found the mills a congenial place in which to work.

When peace comes, our war production can be converted to civilian products without any delay. The outlook for Pequot in the postwar period is exceptionally promising.

High School Seniors interested in steady employment, and an opportunity to establish postwar security now with the organization are invited to make application to Mr. Peter F. Carbone in the Salem Employment Office, 47 Congress Street, Salem, Mass. Act now! Opportunity knocks but once.

NAUMKEAG STEAM COTTON COMPANY

Owners and Operators Since 1839

Pequot Mills
Salem

PEQUOT
SHEETS
AND
PILLOW CASES

Danvers Bleachery
Peabody

THE STANLEY CAFETERIA, INC.

"The Place to Eat"

SALEM PEABODY

Compliments of

FEDERAL MACHINE CO.

171 BOSTON STREET SALEM

Telephone 4314

Joseph R. Richard

JEWELER

Certified Watchmaker

Opp. St. Joseph's Church

280-A Washington St. Salem

SNOW-CREST BEVERAGES

Polar-Cola

SALEM, MASS.

H. P. HOOD'S

THE KIND OF ICE CREAM SERVED IN OUR CAFETERIA

"We Know It's Good"

Salem

PARAMOUNT

The Show Place of the North Shore

Buy War Bonds and Stamps at This Theatre

Compliments of

Cogley's

GIFT SHOP

Expert Picture Framing

135 Essex Street Salem

Compliments of

MUNROE and ARNOLD-MERRITT EXPRESS Inc.

Compliments

of the

Salem Savings Bank

"The Bank with the Chime Clock"

Compliments of

Salem Lodge of Elks

Good Luck

To

Class of 1944

RALPH W. COATES

"The Class Ring Man"

828 Park Sq. Bldg.

Boston

To the Graduate ::

:: *Best Wishes* ::

:: *For Your Success*

Kay Jewelry Co.

Salem, Mass.

You are safe when your

PRESCRIPTIONS

are filled at Our Store

Get It at Eaton's

Salem - Marblehead - Swampscott

The Royal Skirt

Misses' and Women's Apparel Shop

131A Essex Street

YOU ARE BETTER DRESSED
WHEN IT COMES FROM
THE ROYAL

CONNELLY'S

Chocolates - Bon Bons

286 Essex Street

Salem

Cars

Tires

Service

Harper Garage Company

DERBY STREET SALEM

NAUMKEAG TRUST COMPANY

SALEM, MASS.

Member of Federal Reserve System
Member—Federal Deposit Ins. Corp.

Roland E. Reid

OFFICIAL PHOTOGRAPHER

TO CLASS OF

1944

SALEM, MASSACHUSETTS

The Printer . . . ?

We hoped you would ask
this question.

The work was entrusted
to us and our skilled
craftsmen have faithfully
endeavored to carry out
the assignment.

●

WARREN PRESS

Printers of College Annuals

160 WARREN STREET
BOSTON ·· MASSACHUSETTS

Autographs . . .

Autographs . . .

SALEM HIGH SCHOOL
LIBRARY